

BOARD OF COUNTY COMMISSIONERS
DOUGLAS COUNTY, WASHINGTON

NOTICE OF PUBLIC HEARING

In the Matter of **Washington Department of Fish and Wildlife**) No. TLS 23- 17A
)
)
Application for Franchise Over, Under,)
Across or Through Certain County Road)
Rights of Way)

Resolution TLS 23-17A:

NOTICE IS HEREBY GIVEN THAT **Daniel Peterson, Washington Department of Fish and Wildlife** has filed with the Board of County Commissioners, Douglas County, Washington, an application for a franchise authorizing and empowering them to enter upon certain roads within Douglas County, Washington (further described below) for the purpose of constructing, operating and maintaining private improvements over, under, across or through certain County road rights of way within Douglas County, Washington.

Road(s): House Road

Section: 12 **Township:** 29N **Range:** 30E Willamette Meridian

NOTICE IS FURTHER GIVEN by the Board of County Commissioners, Douglas County, Washington, that public hearings will be held on the above application for a franchise in the Commissioners' Chambers, Douglas County Courthouse, Waterville, Washington, on Tuesday, March 28, 2023, commencing at 9:10 AM, and any person may appear at said time and place to be heard for or against the granting or denying of the franchise or any part thereof.



BOARD OF COUNTY COMMISSIONERS
DOUGLAS COUNTY, WASHINGTON



Dan Sutton, Chair



Kyle Steinburg, Vice Chair



Marc S. Straub, Member

ATTEST:



Kala Lince, Clerk of the Board

Publish twice in Empire Press – 3/9/23 and 3/16/23
Publish once in Wenatchee World – 3/16/23

BOARD OF COUNTY COMMISSIONERS
DOUGLAS COUNTY, WASHINGTON

In the Matter of the Application of)
Washington Department of Fish and Wildlife)
for a franchise to construct, operate a)
steel panel gate at end of House Road)
system on certain County Roads within)
Douglas County, State of Washington)

APPLICATION FOR FRANCHISE

Washington Department of Fish and Wildlife makes application to the Honorable Board of County Commissioners of Douglas County, State of Washington, for a franchise authorizing and empowering Washington Department of Fish and Wildlife to enter upon certain roads or streets within Douglas County, Washington, outside the corporate limits of towns and cities of said County, for the purpose of constructing, operating and maintaining an 18-foot wide steel panel gate system across and along as required on certain roads or streets within Douglas County, State of Washington, said applicant requests the franchise to be for a period of 25 years.

There is attached hereto, as part of a proposed franchise, a detailed map, Exhibit "A", showing the location of the proposed facility and said proposed franchise for consideration by the Board. Should the Board of County Commissioners approve this application and grant said franchise, together with any amendments or conditions thereto made at the time of public hearing before the Board, the applicant promises to accept said franchise and fully comply with all the terms and conditions thereof.

The applicant hereby requests the Board of County Commissioners to fix a time and place for a public hearing on this application and also to direct that Douglas County give notice of hearing, as required by law.

SIGNED BY: [Signature] Dan Peterson
Applicant

STATE OF Washington)
ss.
COUNTY OF Douglas)

On this day personally appeared before me Daniel Peterson to me known to be the individual described in and who executed the within and foregoing instrument, and acknowledged that he signed the same as he free and voluntary act and deed, for the uses and purposes therein mentioned.

GIVEN under my hand and official seal this 27 day of February 2023

SJANA D BIRD
NOTARY PUBLIC
STATE OF WASHINGTON
COMMISSION NUMBER 210566
COMMISSION EXPIRES SEP 29, 2023

[Signature]
Notary Public in and for the State
of Washington, residing at
[Signature]

Douglas County, WA

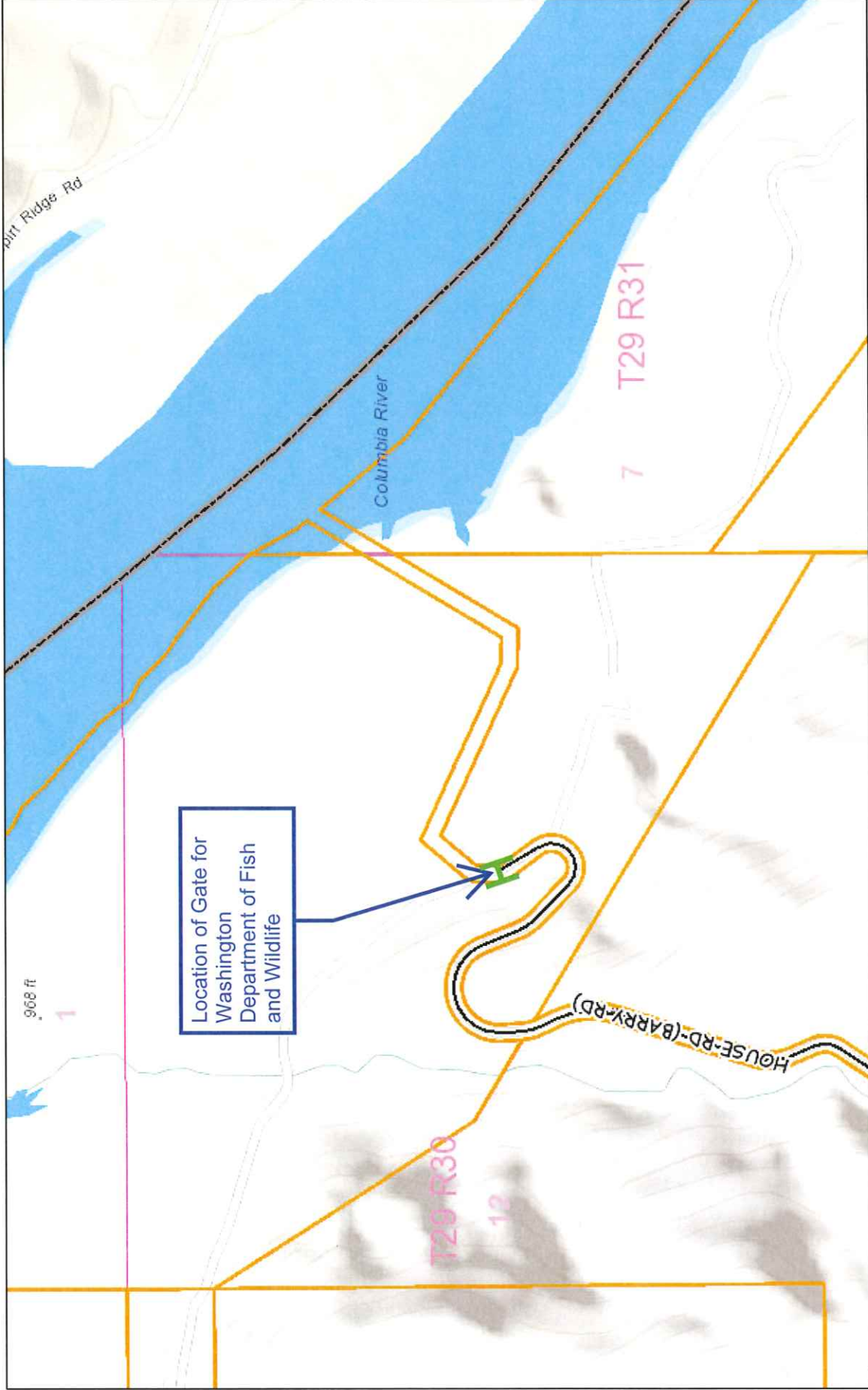

1/10/2023, 8:08:41 AM

- Parcel Lines**
 - Parcel Lines
 - County Boundary
- Minor Roads**
 - Major Public Road
 - Minor Public Road
 - Private Road
- Township Lines**
 - Township Lines
 - Section Lines
 - Dams
- Proposed Road**
- Airports**
- Railroads**
- Water**
- City Limits**

1:9,028

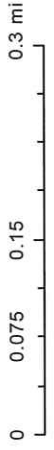

Sources: Esri, HERE, Garmin, USGS, Intermap, INCREMENT P, NRCan, Esri Japan, MEIT, Esri China (Hong Kong), Esri Korea, Esri (Thailand),

Note: This map is intended for general information purposes only. Douglas County makes no claim as to the accuracy or current condition of the data shown on this map.

Douglas County, WA GIS Department

Douglas County, WA

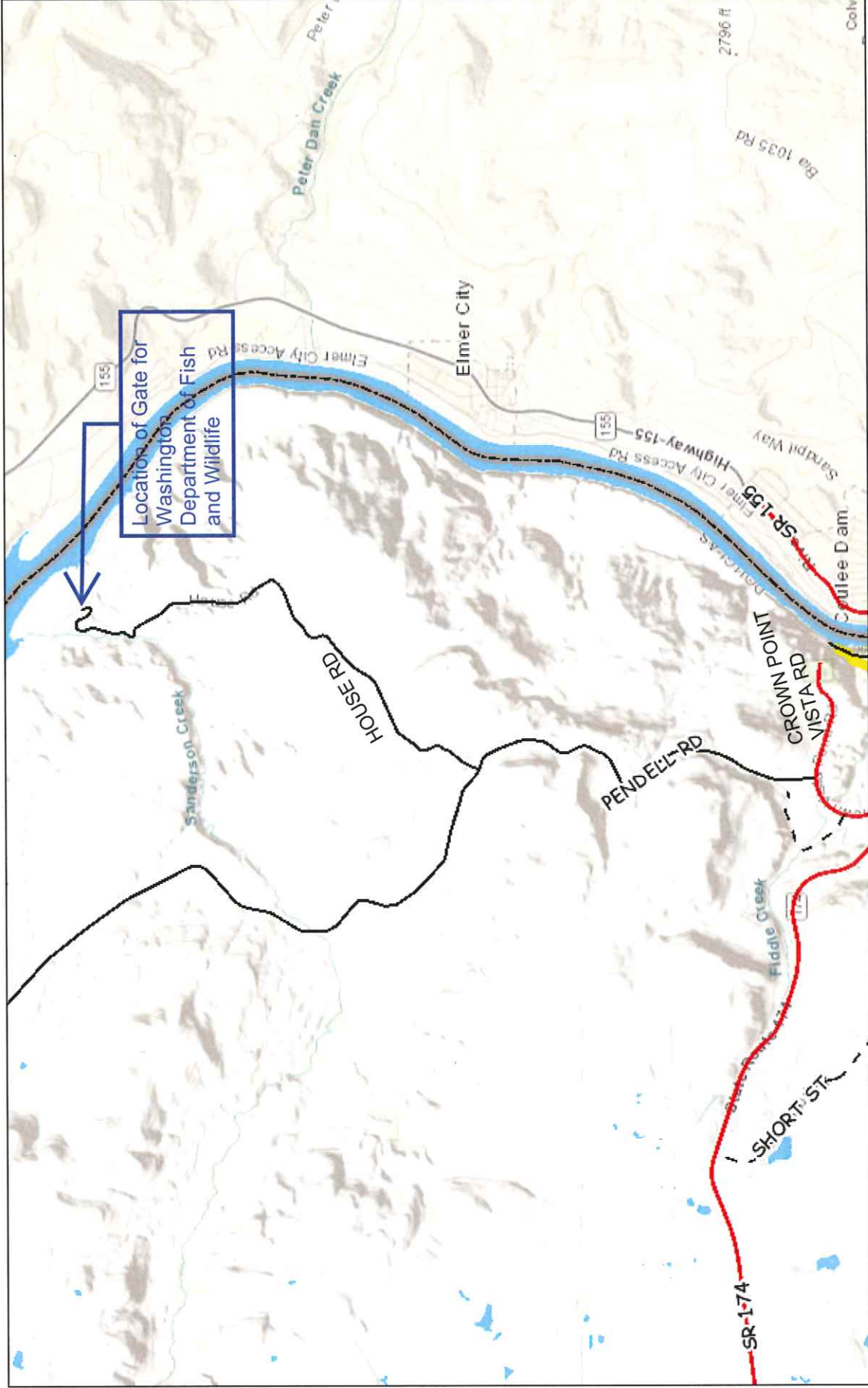

1/10/2023, 7:59:09 AM

1:72,224

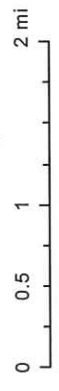

- County Boundary
- Minor Public Road
- Private Road
- Major Public Road
- Airports
- Railroads
- City Limits
- Water
- Dams
- Proposed Road

Sources: Esri, HERE, Garmin, USGS, Intermap, INCREMENT P, NRCan, Esri Japan, METI, Esri China (Hong Kong), Esri Korea, Esri (Thailand).

Note: This map is intended for general information purposes only. Douglas County makes no claim as to the accuracy or current condition of the data shown on this map.
Douglas County, WA GIS Department