

Sample Ballot

2020 Presidential Primary
March 10, 2020
Douglas County, WA

Precinct 101

DEMOCRATIC PARTY

REPUBLICAN PARTY

How To Vote

Use a dark blue or black ink pen to completely fill in the box to the left of your choice. Vote for one in each race. If you vote for more than one, no votes will be counted for that race.

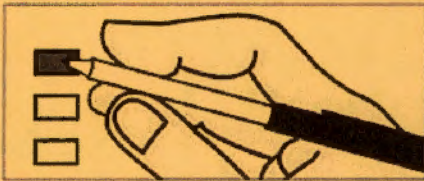

If you make a mistake

Draw a line through the entire candidate's name. Then you may make another choice.

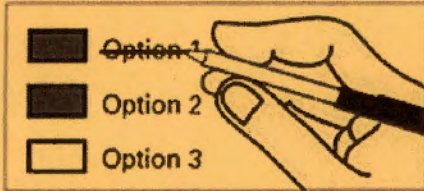

Optional Write-in

To vote for a candidate not listed for that race, fill in the box to the left of the dashed line and print the name of the candidate.

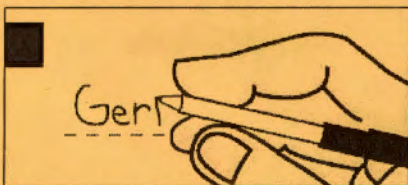

Who donates to campaigns?

View contributors for federal candidates at the:
Federal Election Commission
www.fec.gov
Toll Free (800) 424-9530

IMPORTANT Presidential Primary Voting Instructions

- For your vote to count, you must:
- Mark **ONE** party box on the return envelope.
 - Vote for **ONE** candidate of the **SAME** party marked.
 - Sign and return envelope affidavit.
 - Voting for more than one party or candidate or not checking a party box will cancel your vote.

DEMOCRATIC PARTY

President of the United States

- Michael Bennet
- Joseph R. Biden
- Michael Bloomberg
- Cory Booker
- Pete Buttigieg
- John Delaney
- Tulsi Gabbard
- Amy Klobuchar
- Deval Patrick
- Bernie Sanders
- Tom Steyer
- Elizabeth Warren
- Andrew Yang
- Uncommitted Delegates
- _____
Write-in

IMPORTANT Presidential Primary Voting Instructions

- For your vote to count, you must:
- Mark **ONE** party box on the return envelope.
 - Vote for **ONE** candidate of the **SAME** party marked.
 - Sign and return envelope affidavit.
 - Voting for more than one party or candidate or not checking a party box will cancel your vote.

REPUBLICAN PARTY

President of the United States

- Donald J. Trump
- _____
Write-in

4171 v1 1

DEMOCRATIC PARTY

REPUBLICAN PARTY